

Lab Safety Tip of the Month

Safety Inspection Tool (SIT)

SIT is a new online tool EH&S is using for lab audits!

How SIT works:

1. The inspector will send the PI an email with a selection of times for inspection. Look for an email from safetyinspection-no-reply@ucop.edu.
PLEASE NOTE: Be sure to add this email to your address book or list of favorites. If you still haven't received an e-mail, please check your SPAM folder.
2. Go to ehs.ucop.edu/sit
3. Log in at the top right and select a time. If none of the proposed times work, email the person listed.
4. Audit is performed.
5. Results are posted to SIT (ehs.ucop.edu/sit). The PI must log in to view the report and indicate what corrections have been made. The program will email the PI until the inspection is acknowledged.
6. A follow up audit will be done roughly 30 days after the initial audit.

Please Note: There is currently a bug in the system for inspections with no findings. The system asks for acknowledgement but there is no way to complete the task. We are doing our best to have this bug fixed by the end of March.

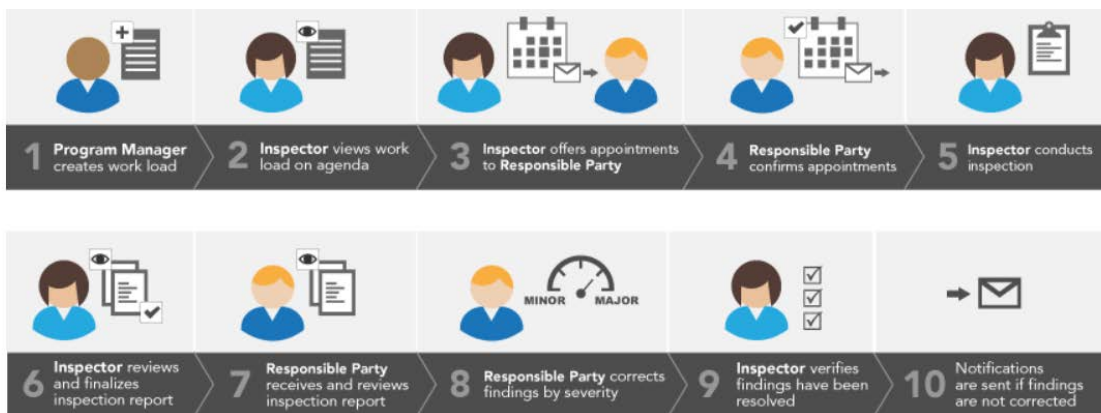

If you have any problems accessing the Safety Inspection Tool, please contact itservices-ps@ucdavis.edu.